



ASSUNTO:
PROJETO DE CANALIZAÇÃO DE ÁGUAS PLUVIAIS E OBRAS COMPLEMENTARES

LOCAL:
RUA RECIFE / RUA MANAUS / RUA NATAL E RUA DR. JOSÉ DIAS DE ARAUJO
- VILA RIBEIRÓPOLIS

MUNICÍPIO/COMARCA:
REGISTRO

ESTADO:
SP

INTERESSADO:
PREFEITURA MUNICIPAL DE REGISTRO

SITUAÇÃO S/ ESCALA:



LOCAL

EXTENSÃO

REDE PRINCIPAL Ø 1,50m 308,00m
REDE SECUNDARIA Ø 0,60m 61,00m
REDE SECUNDARIA Ø 0,40m 12,00m

ART: 92221220140269668

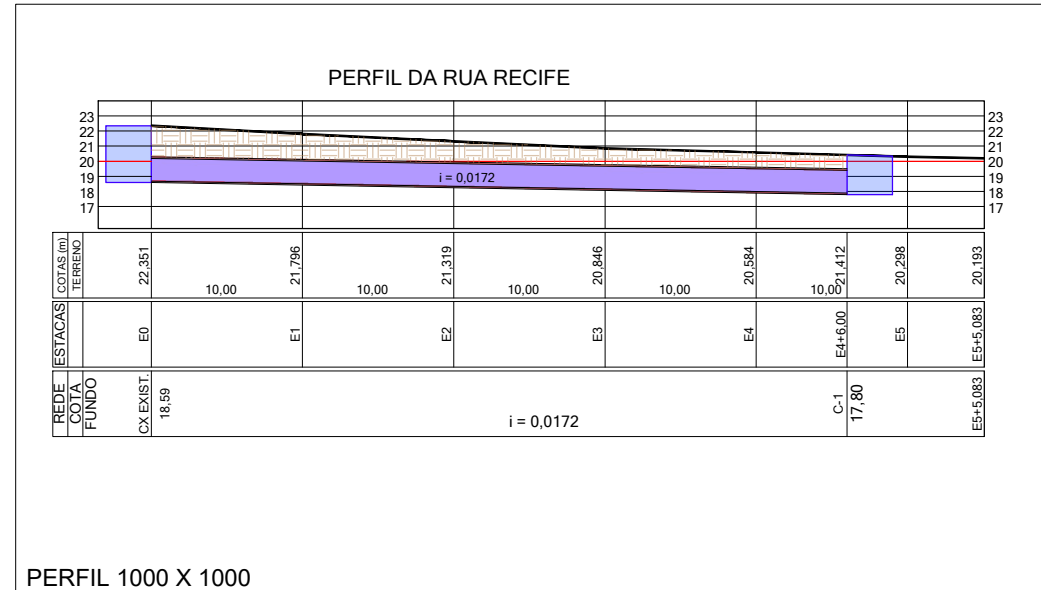
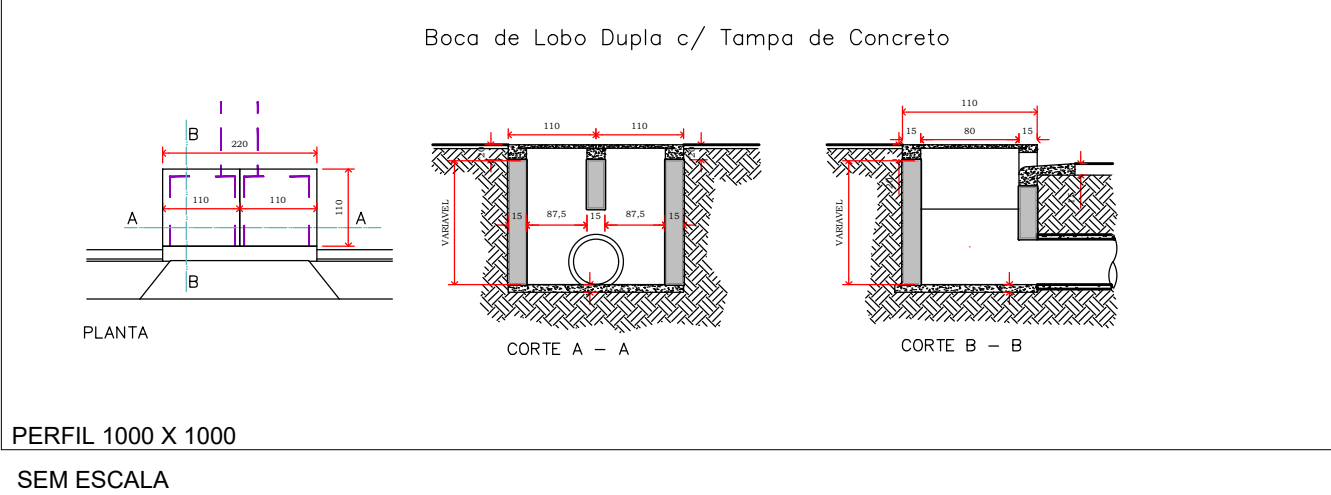
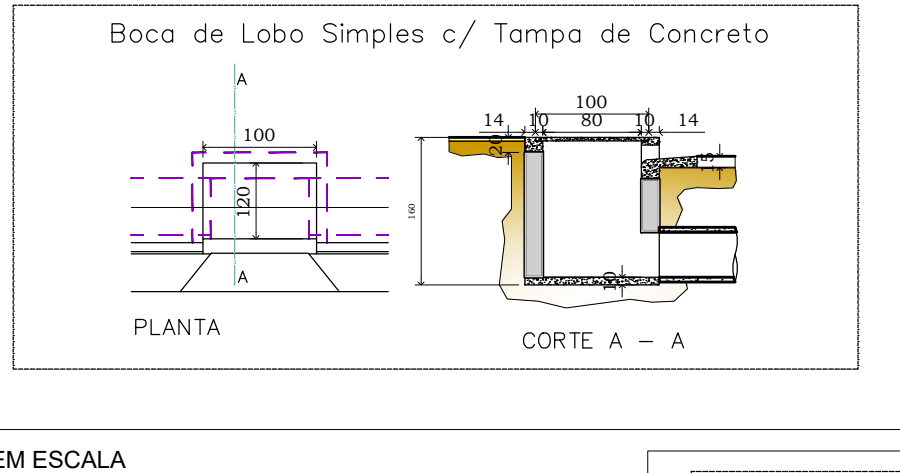
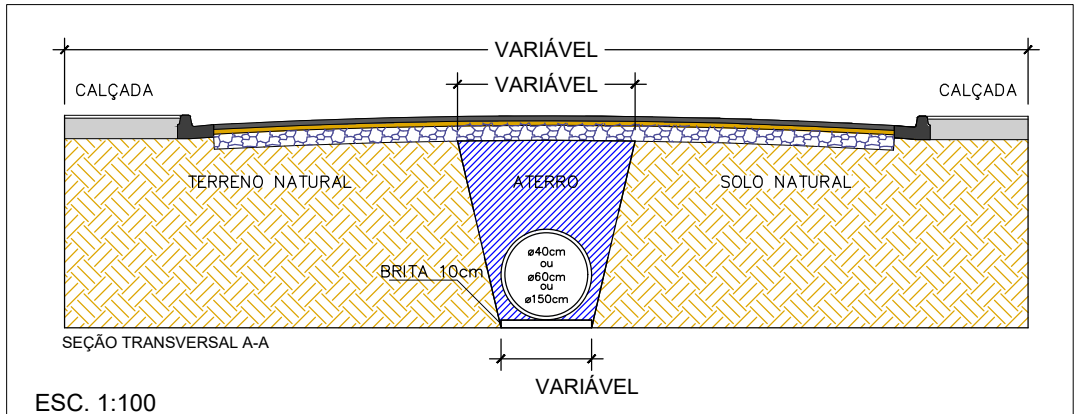

PERFIL 1000 X 1000
ESC. 1:500

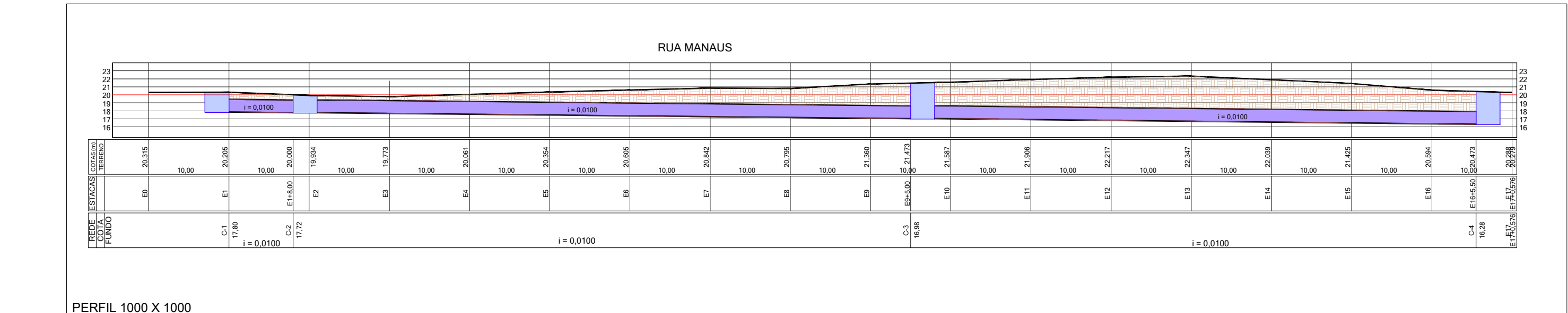

PERFIL 1000 X 1000
ESC. 1:500

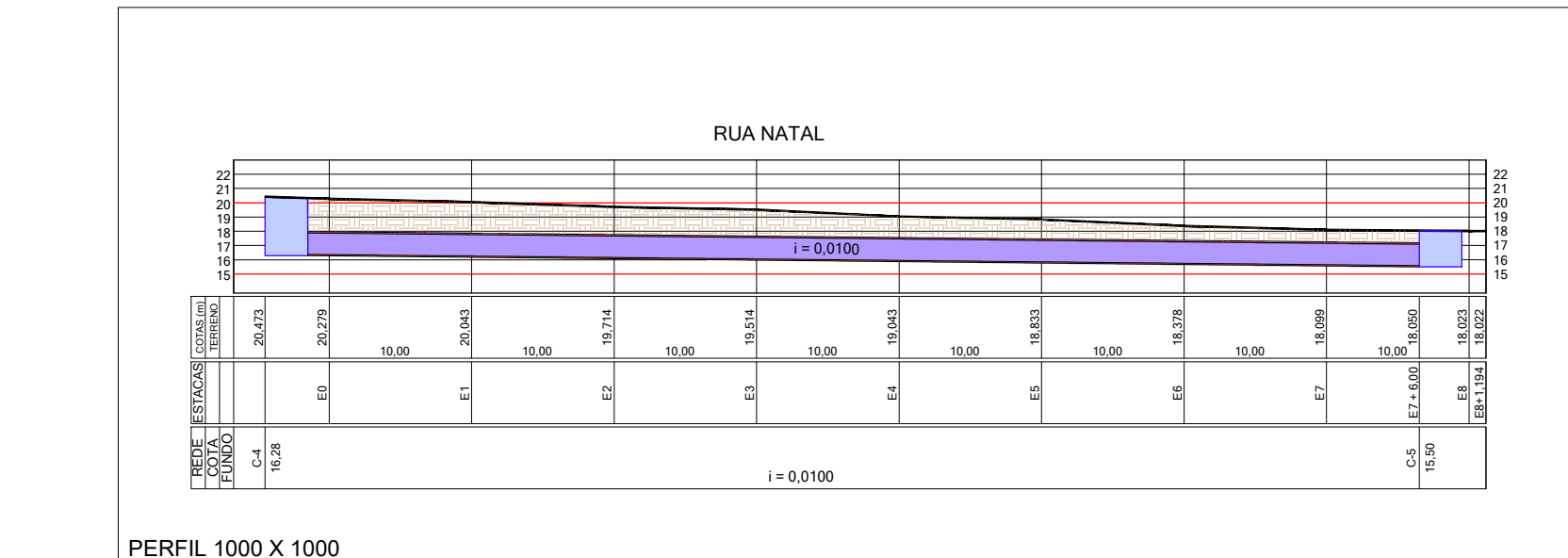

PERFIL 1000 X 1000
ESC. 1:500

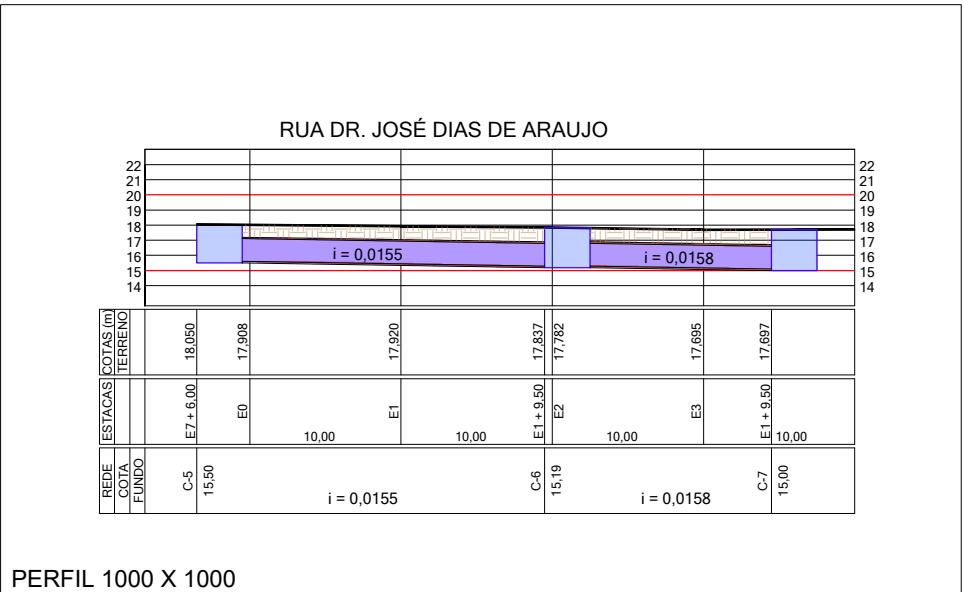

PERFIL 1000 X 1000
ESC. 1:500

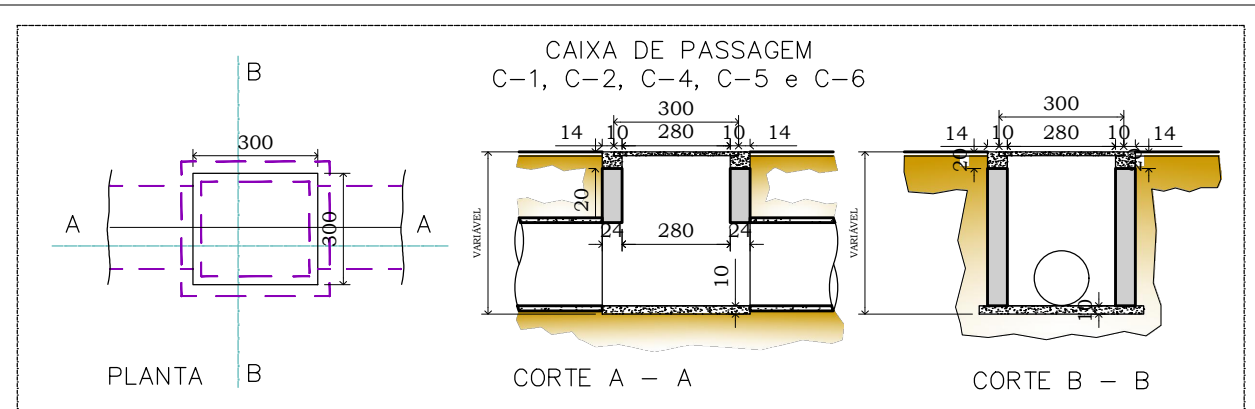

SEM ESCALA

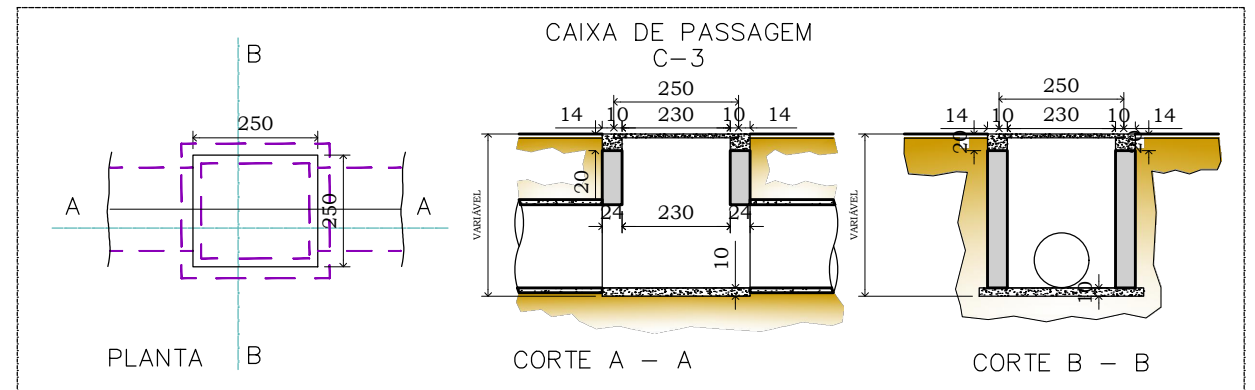

SEM ESCALA

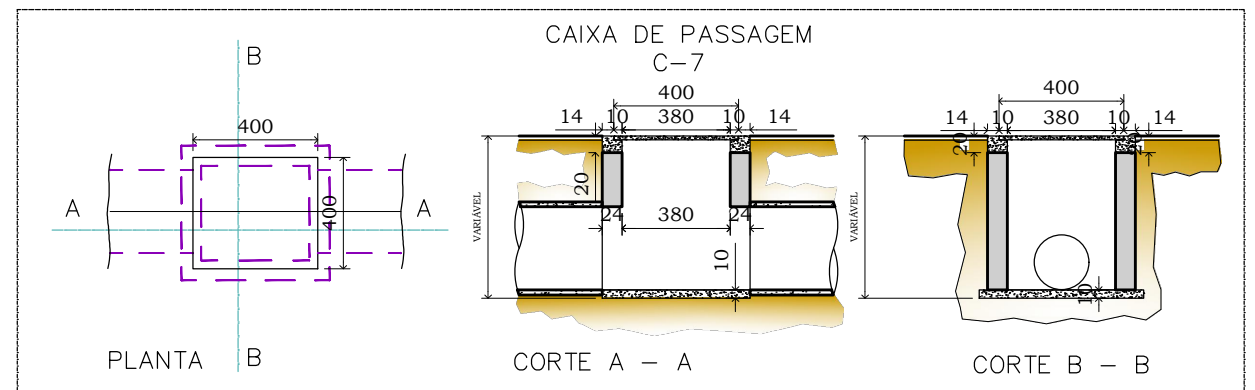

SEM ESCALA